Netaji Subhash Engineering College

PRESENTATION ON :- ***OB a Multi-disciplinary approach :-***

Subject :- HUMAN RESOURCE DEVELOPMENT AND ORGANIZATIONAL BEHAVIOR

Subject Code :- OEC-IT601B(6594)

Name :- Rohan Karak
Section :- B
Semester :- 6th
University roll no. :- 10900123118
Class roll no. :- 117
Department :- CSE

Human Resource Development and Organizational Behavior: A Multi-Disciplinary Approach

❖ What is Organizational Behavior (OB)?

Organizational Behavior (OB) is the systematic study of human behavior within organizational settings. It integrates principles from psychology, sociology, and management to understand how individuals, groups, and structures impact organizational effectiveness.

OB focuses on fostering positive outcomes such as high motivation, effective leadership, seamless teamwork, constructive conflict resolution, and successful change management strategies.

❖ What is Human Resource Development (HRD)?

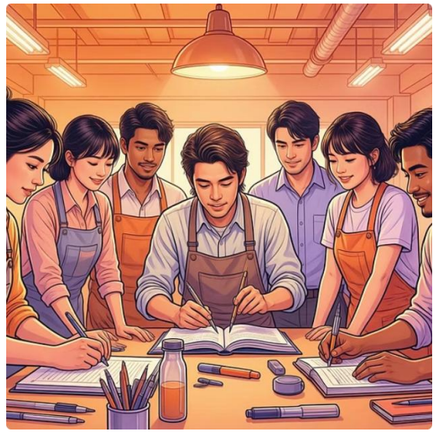

Strategic Enhancement

HRD is a strategic process designed to enhance employee skills, knowledge, and capabilities through targeted training and development initiatives.

Growth & Engagement

It focuses on individual and team growth, aiming to boost overall performance, foster higher employee engagement, and cultivate a positive workplace culture.

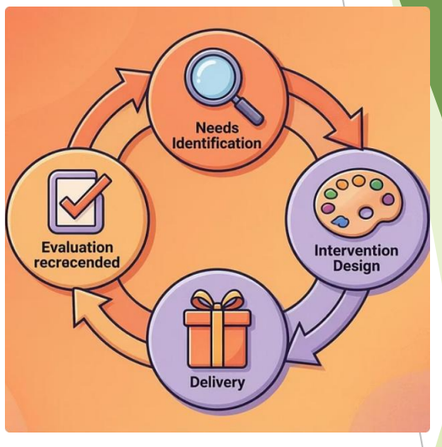

The HRD Cycle

The HRD cycle involves needs identification, designing effective interventions, delivering impactful programs, and thorough evaluation to measure success and ensure continuous improvement.

❖ The Multi-Disciplinary Nature of OB and HRD :-

OB's Foundation

OB draws extensively from psychology, sociology, anthropology, and management sciences to understand intricate human dynamics in the workplace.

HRD's Focus

HRD incorporates learning theories, performance management frameworks, and career development strategies to build robust human capital.

Integrated Impact

Together, they provide a holistic framework addressing both human behavior and the critical need for continuous capability building within organizations.

❑ Key Challenges and Opportunities

Challenges to Navigate

- Managing an increasingly diverse global workforce.
- Integrating new technologies seamlessly into work processes.
- Addressing ethical dilemmas and promoting work-life balance.

Opportunities to Seize

- Driving innovation through diverse and inclusive teams.
- Enhancing employee engagement and retention.
- Developing strong leadership for future growth and sustainable organizational success.

❖ How OB and HRD Drive Organizational Success :-

Boost Productivity

Align employee behavior and skills with strategic organizational goals, significantly improving overall productivity.

Foster Positive Environments

Cultivate supportive work environments that enhance job satisfaction, reduce turnover, and attract top talent.

Build Trust & Fairness

Implement evidence-based HR practices that build trust, ensure fairness, and motivate employees to excel.

❖ Conclusion: Integrating OB and HRD for Future-Ready Organizations

By combining deep behavioral insights with targeted human resource development, organizations can cultivate adaptable, high-performing workplaces ready for any challenge.

Embrace continuous learning, foster ethical leadership, and strategically invest in people as your most valuable asset to sustain a competitive advantage in an ever-evolving business landscape.

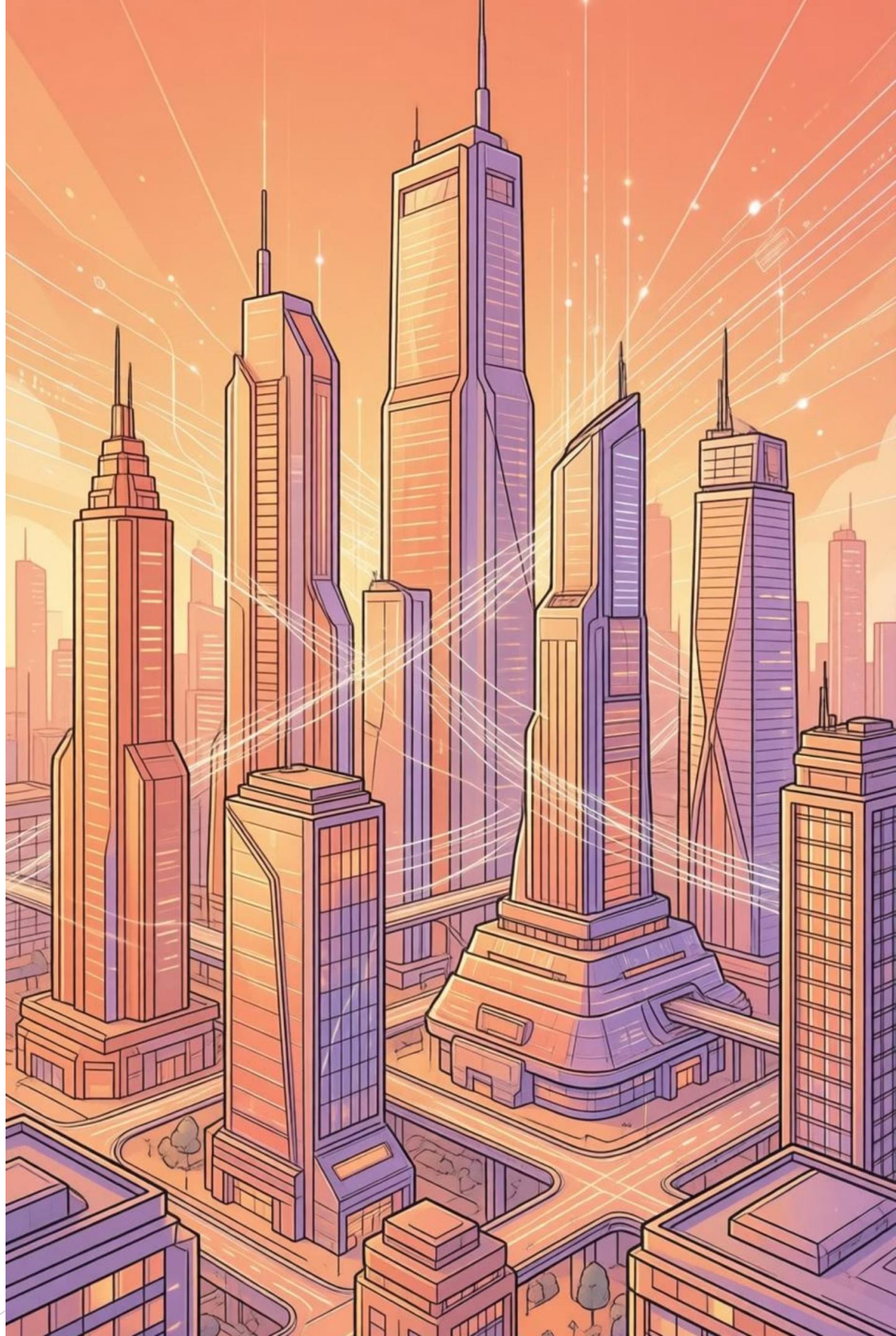

END